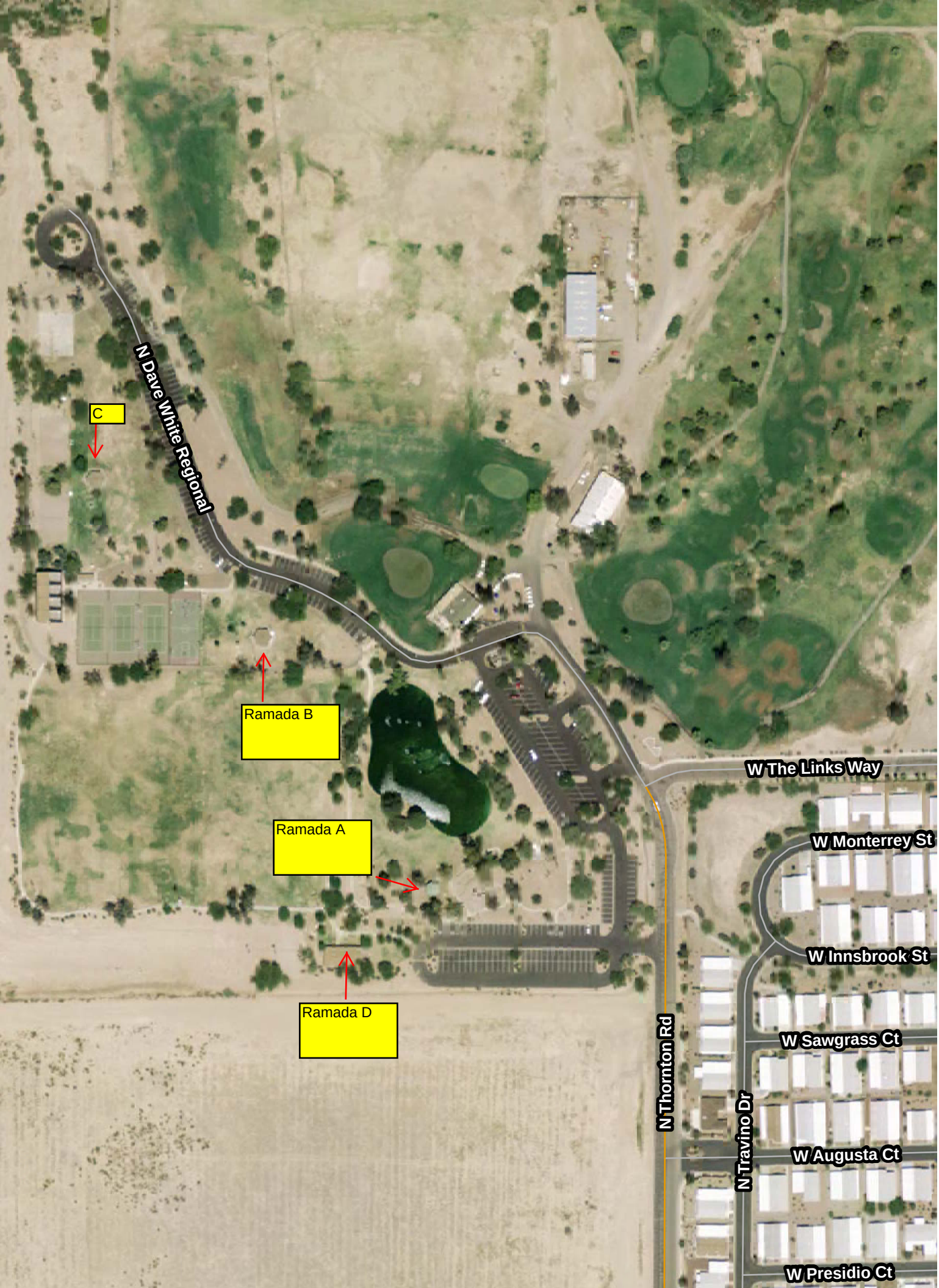
N Dave White Regional
C
Ramada B
Ramada A
Ramada D
W The Links Way
W Monterrey St
W Innsbrook St
W Sawgrass Ct
N Thornton Rd
N Travino Dr
W Augusta Ct
W Presidio Ct