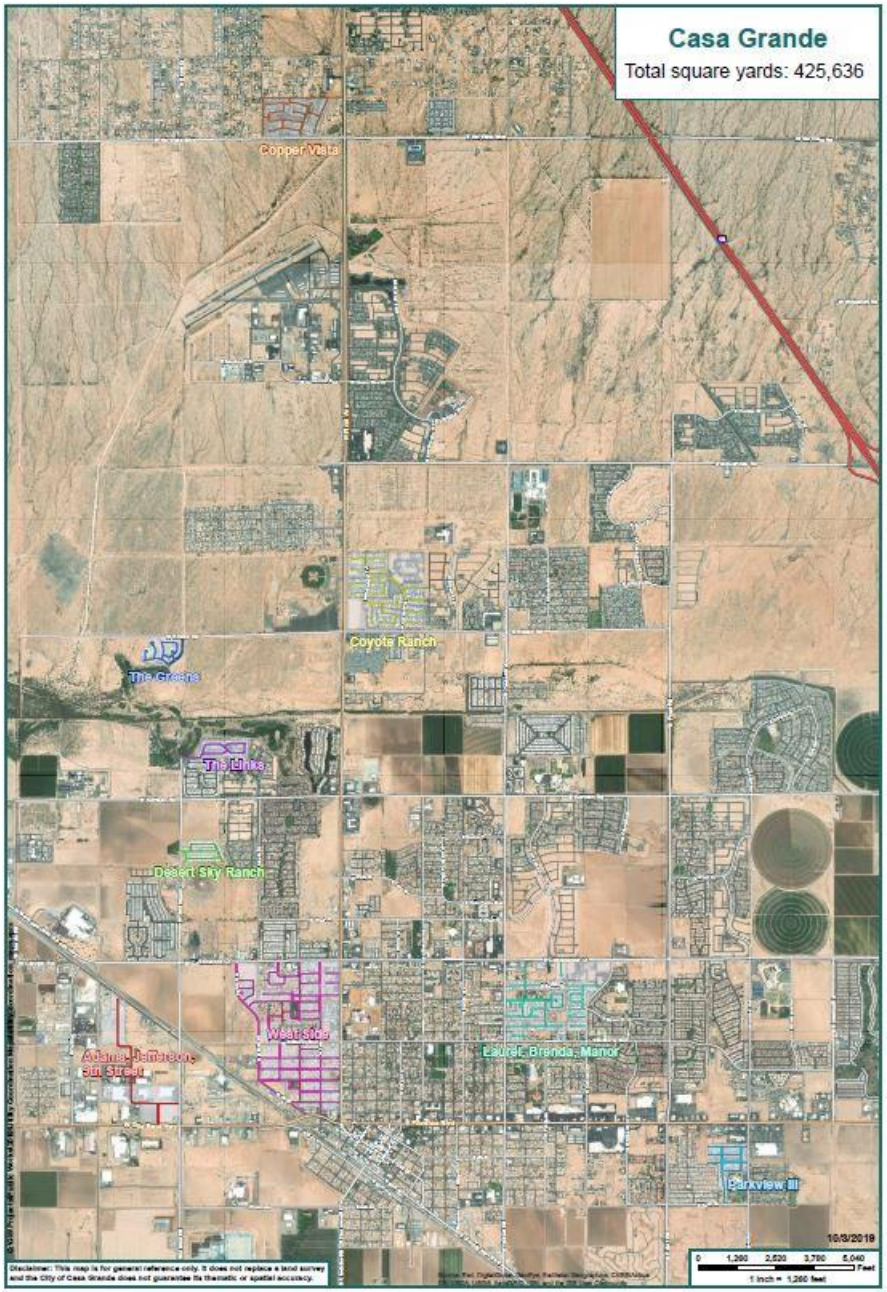

City of Casa Grande 2020 Pavement Preservation